



**LEGEND**

MOUNTABLE TRUCK APRONS AND BLISTERS

POTENTIAL LANDSCAPING AREA

ASPHALT PAVEMENT

POTENTIAL HARDSCAPING AREA

DETECTABLE WARNING SURFACE

CONCRETE SIDEWALK/SHARED USE PATH

SURFACE CONTRAST TREATMENT

DECOMPOSED GRANITE

TEMPORARY CONSTRUCTION EASEMENT

INTERSECTION / CROSSWALK LIGHTING

SURFACE MOUNTED CHANNELIZER, 6' O.C.

RECTANGULAR RAPID FLASHING BEACON (RRFB)

RIGHT OF WAY / PARCEL LINES

PROPOSED SPEED FEEDBACK SIGN

**KEY NOTES**

1 SHARED USE PATH

2 MULTIPURPOSE PATH

3 MEDIAN PASSAGEWAY

4 HIGH VISIBILITY CROSSWALK

5 SIDEWALK

NEVADA COUNTY TRANSPORTATION COMMISSION

STATE ROUTE 49 MULTIMODAL CORRIDOR STUDY

ATP EXHIBITS

STATE ROUTE 49 / COYOTE St

AND

SR 49 / N BLOOMFIELD Rd / E BROAD St

Project No. 11194668

Comp. No. 2646

Date AUGUST 2020

0 50' 100'

01-1

Data Source: Google

Filename: \\ghdnet\ghd\US\Roseville\Projects\56111194668\Digital\_Design\2646EX004.dwg  
Plot Date: 04 August 2020 9:26 AM





**LEGEND**

LOCATION OF CROSS SECTION, SEE NEXT SHEET

RIGHT OF WAY / PARCEL LINES



NEVADA COUNTY TRANSPORTATION COMMISSION  
STATE ROUTE 49 MULTIMODAL CORRIDOR STUDY  
ATP EXHIBITS

**STATE ROUTE 49 / COYOTE St  
AND  
SR 49 / N BLOOMFIELD Rd / E BROAD St**

Project No. 11194668  
Comp. No. 2646  
Date AUGUST 2020

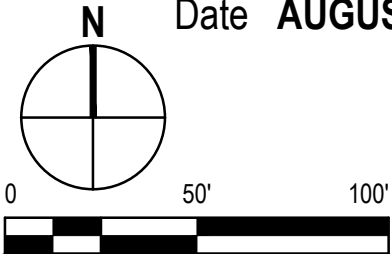



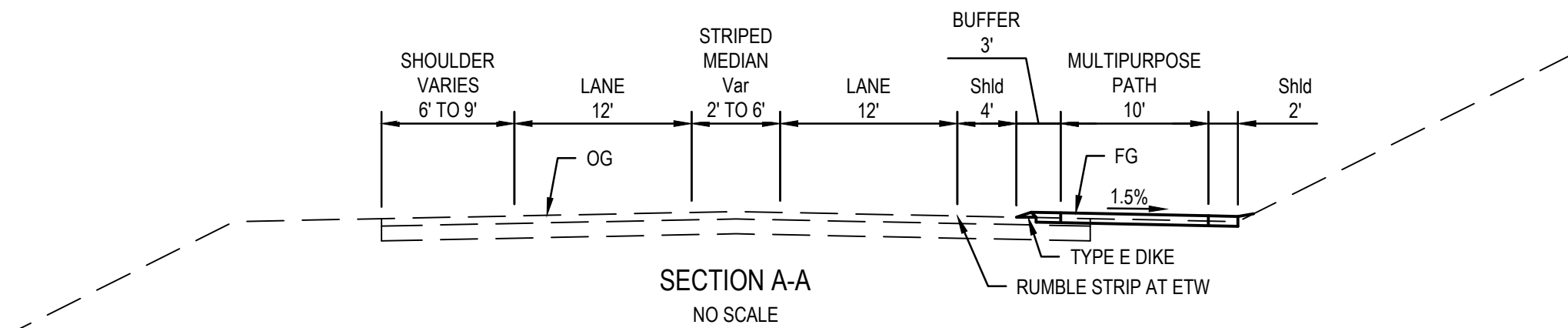
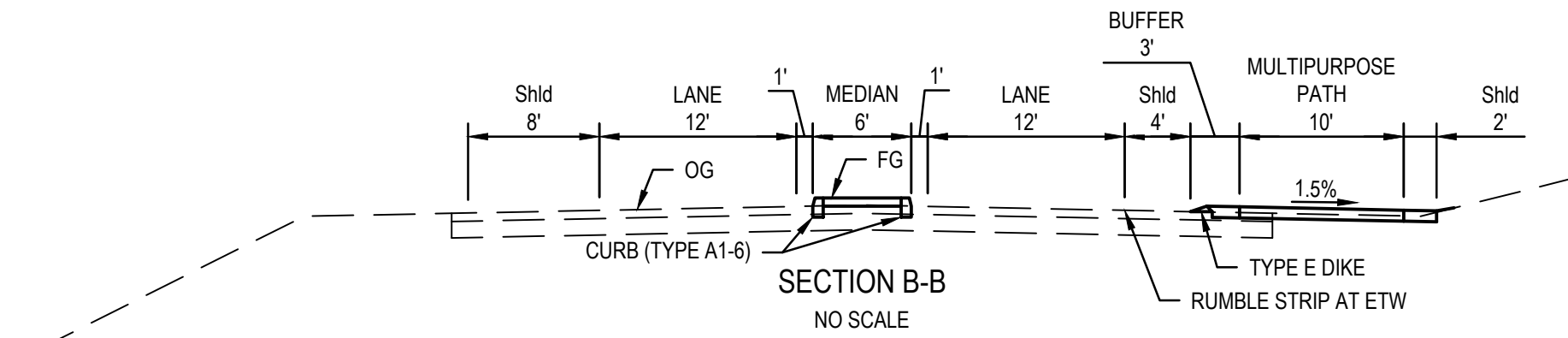
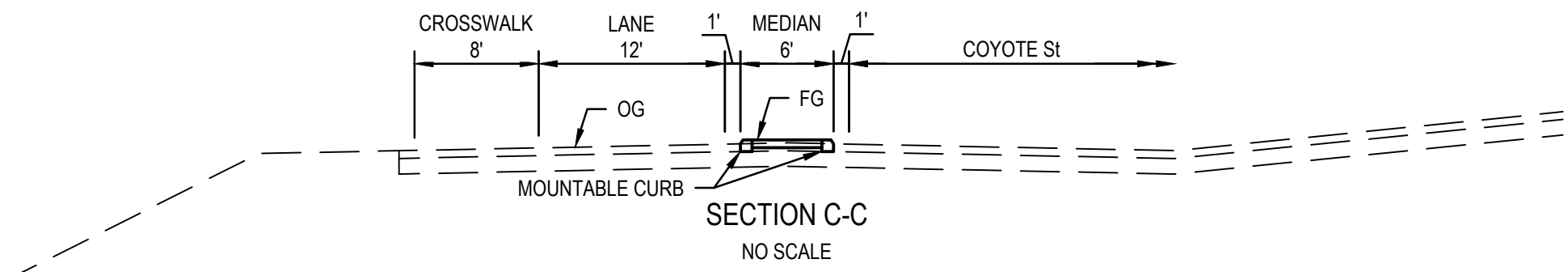
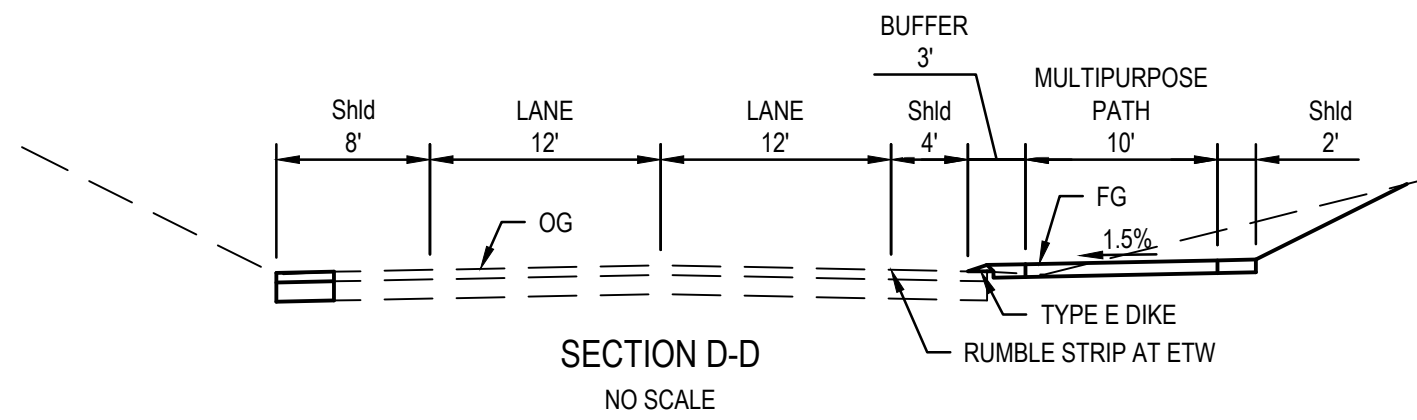

## LEGEND

--- EXISTING FEATURES  
 --- PROPOSED FEATURES

## ABBREVIATIONS

ETW EDGE OF TRAVELED WAY  
 FG FINISHED GRADE  
 LS LANDSCAPE  
 OG ORIGINAL GRADE  
 Shld SHOULDER  
 SUP SHARED USE PATH  
 Var VARIES



NEVADA COUNTY TRANSPORTATION COMMISSION  
 STATE ROUTE 49 MULTIMODAL CORRIDOR STUDY  
 ATP EXHIBITS

STATE ROUTE 49 / COYOTE St AND  
 SR 49 / N BLOOMFIELD Rd / E BROAD St  
 SECTIONS

Project No. 11194668  
 Comp. No. 2646  
 Date AUGUST 2020



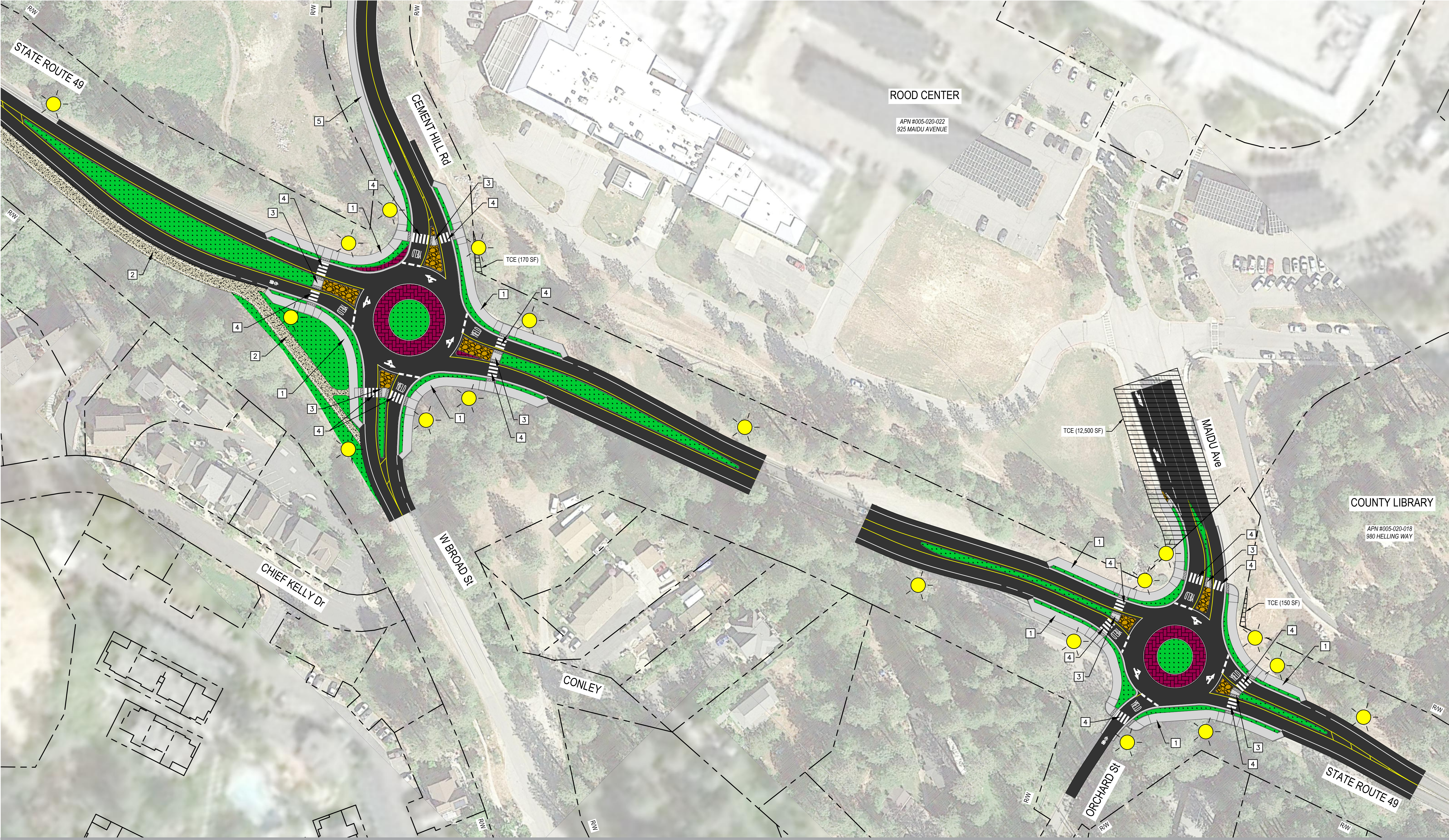

**LEGEND**

MOUNTABLE TRUCK APRONS AND BLISTERS

POTENTIAL LANDSCAPING AREA

ASPHALT PAVEMENT

POTENTIAL HARDSCAPING AREA

DETECTABLE WARNING SURFACE

CONCRETE SIDEWALK/SHARED USE PATH

SURFACE CONTRAST TREATMENT

DECOMPOSED GRANITE

TEMPORARY CONSTRUCTION EASEMENT

INTERSECTION / CROSSWALK LIGHTING

SURFACE MOUNTED CHANNELIZER, 6" O.C.

RECTANGULAR RAPID FLASHING BEACON (RRFB)

RIGHT OF WAY / PARCEL LINES

PROPOSED SPEED FEEDBACK SIGN

**KEY NOTES**

1 SHARED USE PATH

2 MULTIPURPOSE PATH

3 MEDIAN PASSAGEWAY

4 HIGH VISIBILITY CROSSWALK

5 SIDEWALK

NEVADA COUNTY TRANSPORTATION COMMISSION

STATE ROUTE 49 MULTIMODAL CORRIDOR STUDY

ATP EXHIBITS

SR 49 / MAIDU Ave / ORCHARD St

AND

SR 49 / CEMENT HILL Rd / W BROAD St

Project No. 11194668

Comp. No. 2646

Date AUGUST 2020

0

50'

100'

**02-1**

Data Source: Google

Filename: \\ghdnet\ghd\US\Roseville\Projects\56111194668\Digital\_Design\2646EX004.dwg  
Plot Date: 01 September 2020 8:50 AM



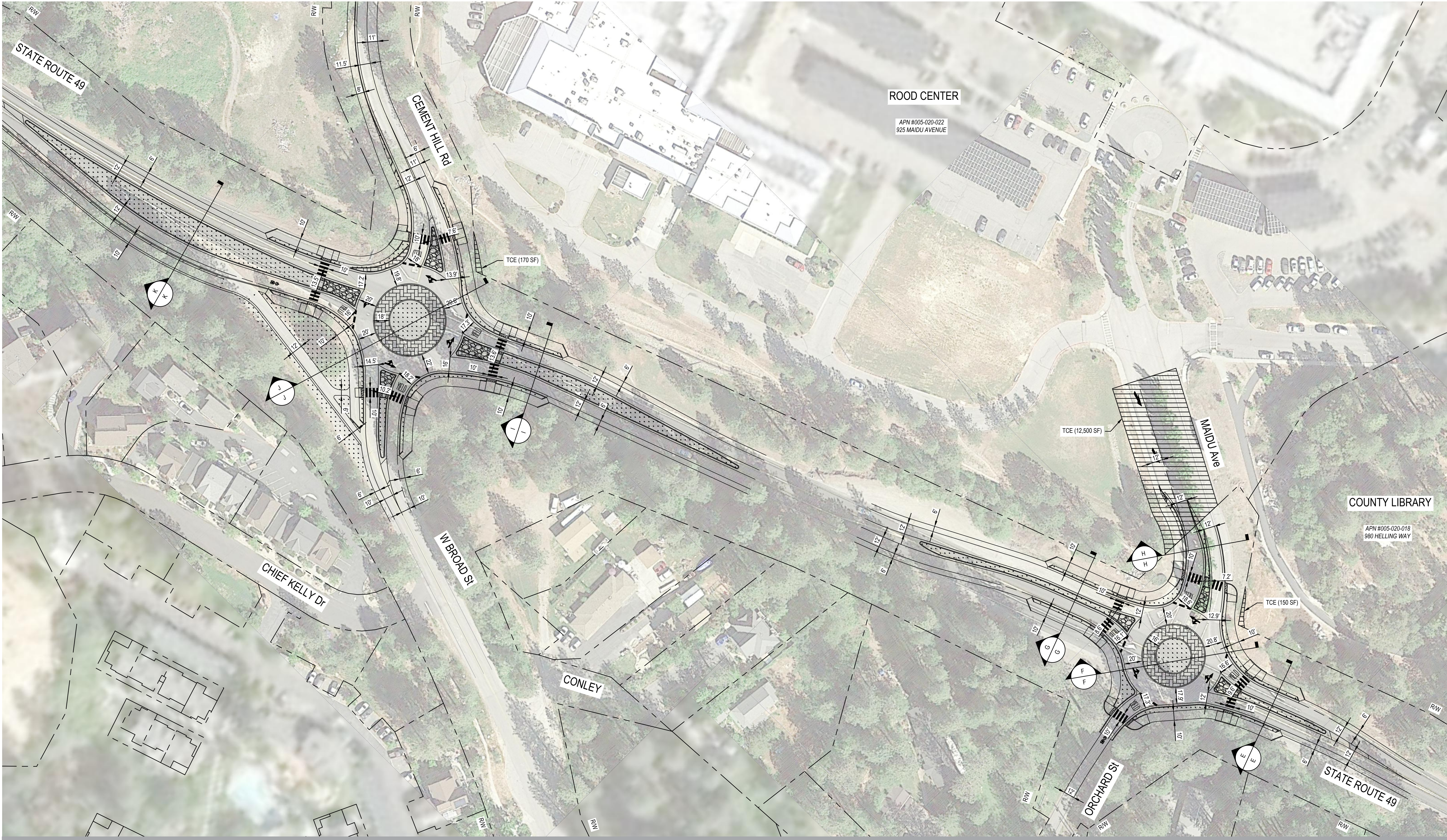

**LEGEND**

LOCATION OF CROSS SECTION, SEE NEXT SHEET

RIGHT OF WAY / PARCEL LINES

TEMPORARY CONSTRUCTION EASEMENT (TCE)

NEVADA COUNTY TRANSPORTATION COMMISSION  
STATE ROUTE 49 MULTIMODAL CORRIDOR STUDY  
ATP EXHIBITS

**SR 49 / MAIDU Ave / ORCHARD St  
AND  
SR 49 / CEMENT HILL Rd / W BROAD St**

Project No. 11194668  
Comp. No. 2646  
Date AUGUST 2020

**02-2**

Data Source: Google



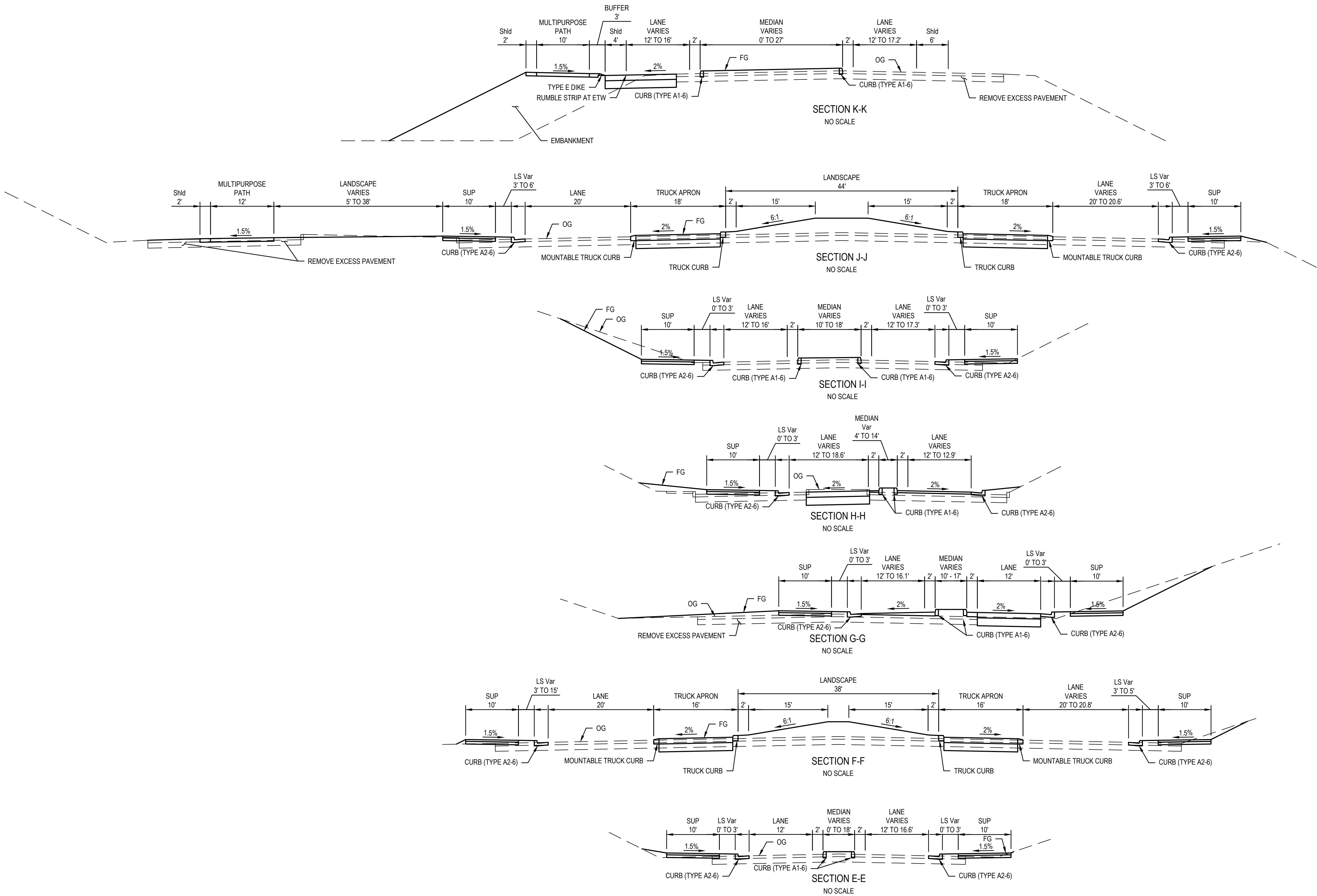

LEGEND		ABBREVIATIONS	
---	EXISTING FEATURES	ETW	EDGE OF TRAVELED WAY
---		FG	FINISHED GRADE
---		LS	LANDSCAPE
---		OG	ORIGINAL GRADE
---		Shld	SHOULDER
---		SUP	SHARED USE PATH
---		Var	VARIES
---	PROPOSED FEATURES		



NEVADA COUNTY TRANSPORTATION COMMISSION  
STATE ROUTE 49 MULTIMODAL CORRIDOR STUDY  
ATP EXHIBITS

**SR 49 / MAIDU Ave / ORCHARD St AND  
SR 49 / CEMENT HILL Rd / W BROAD St  
SECTIONS**

Project No. 11194668  
Comp. No. 2646  
Date AUGUST 2020



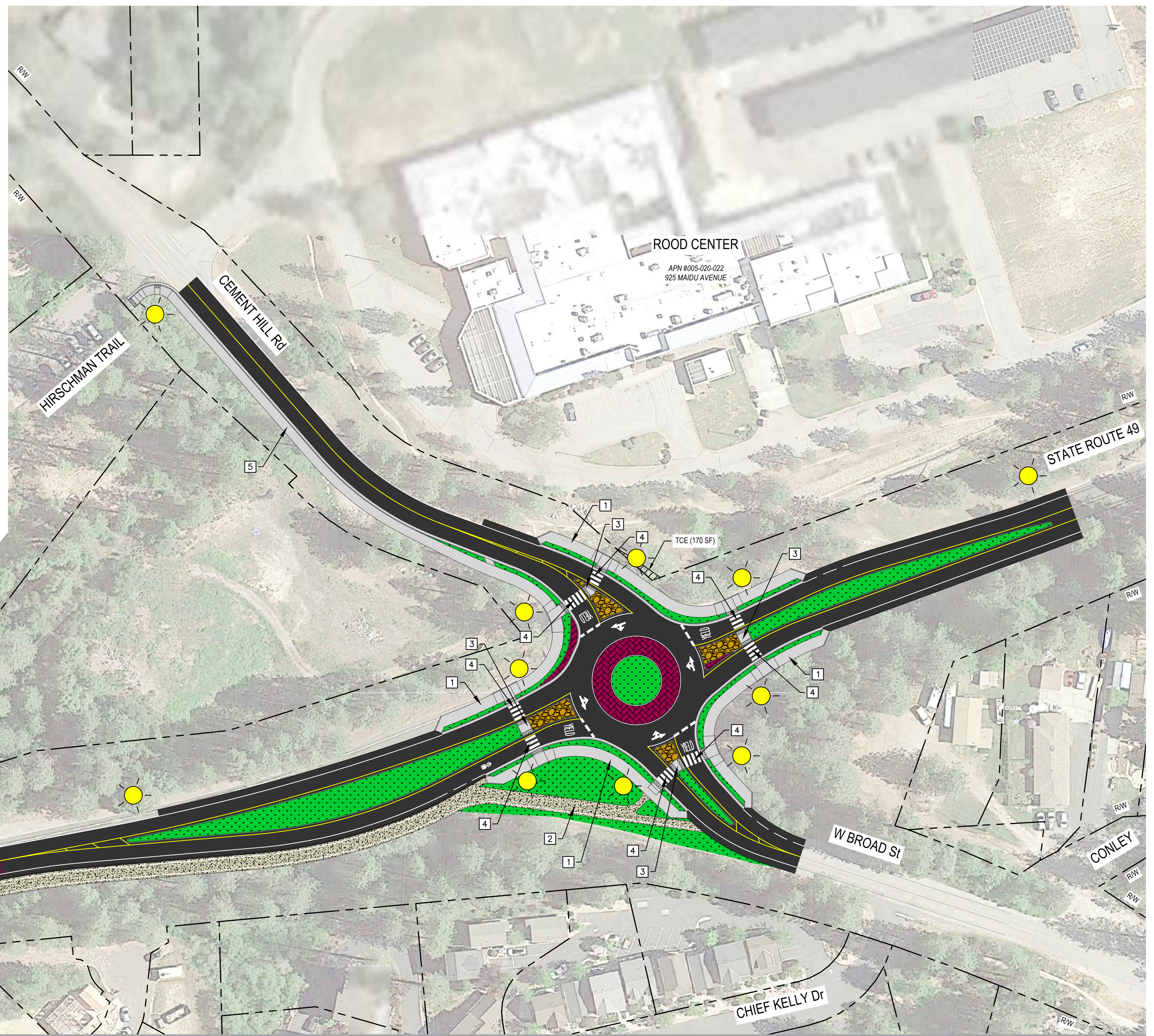



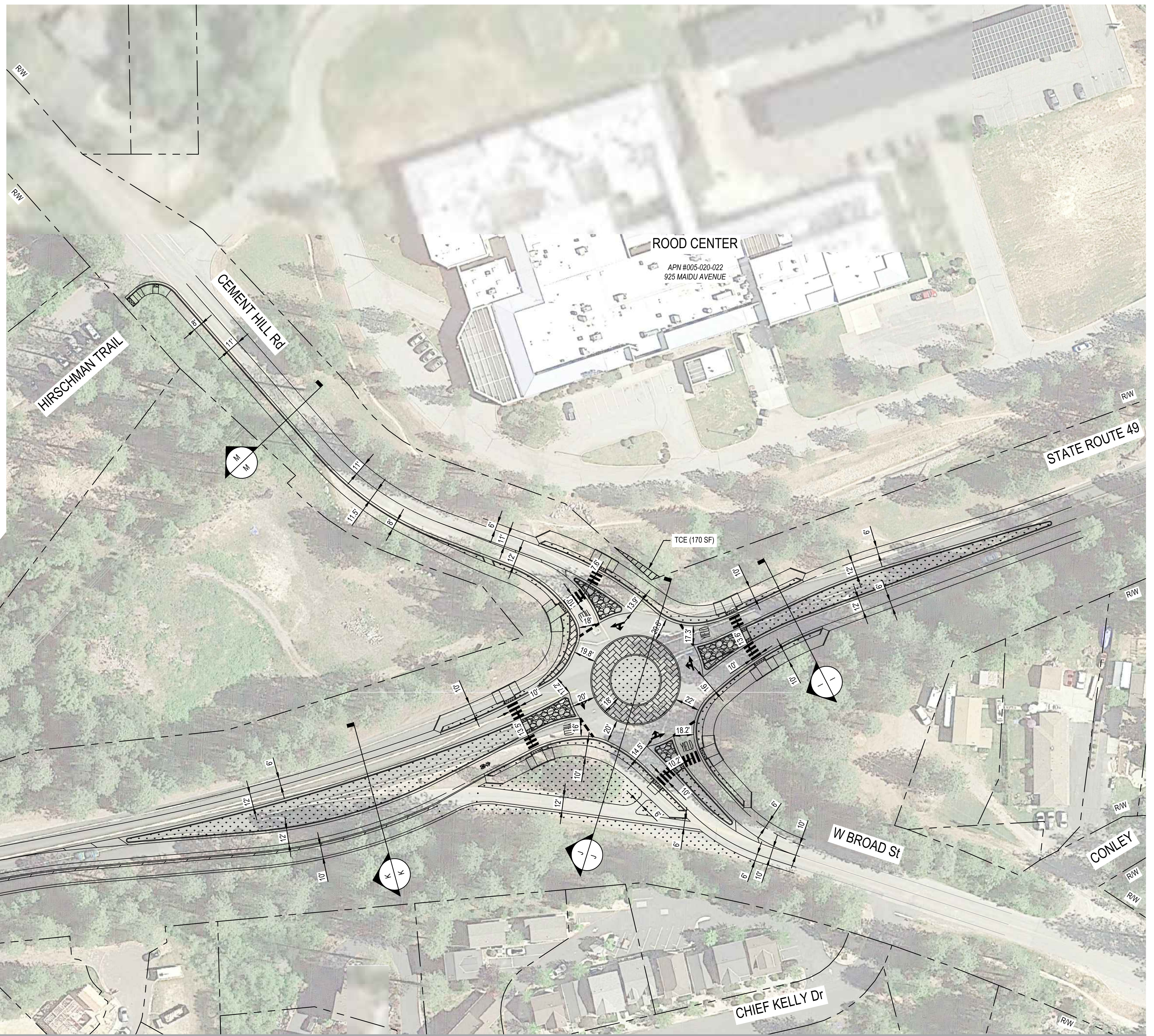

## Data Source: Google



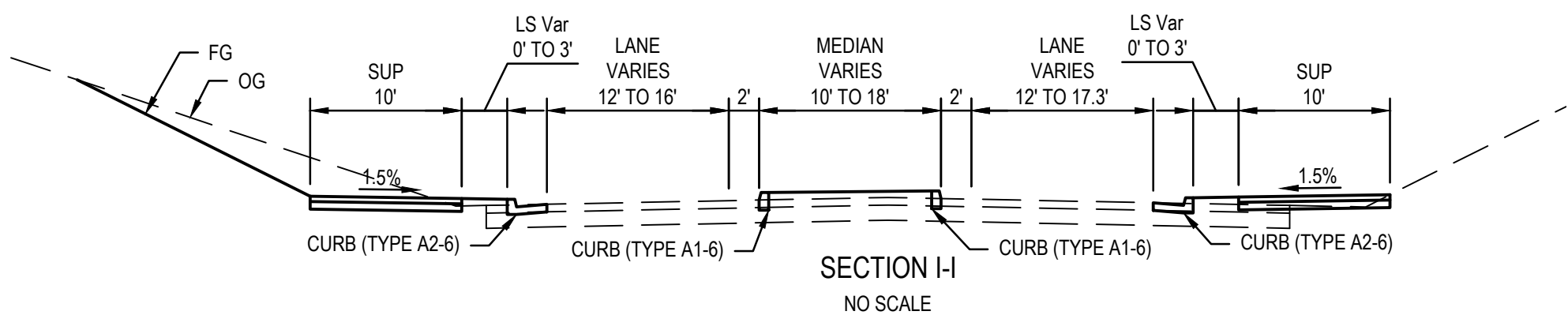
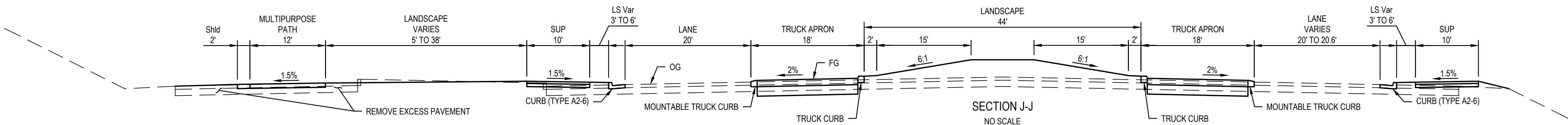
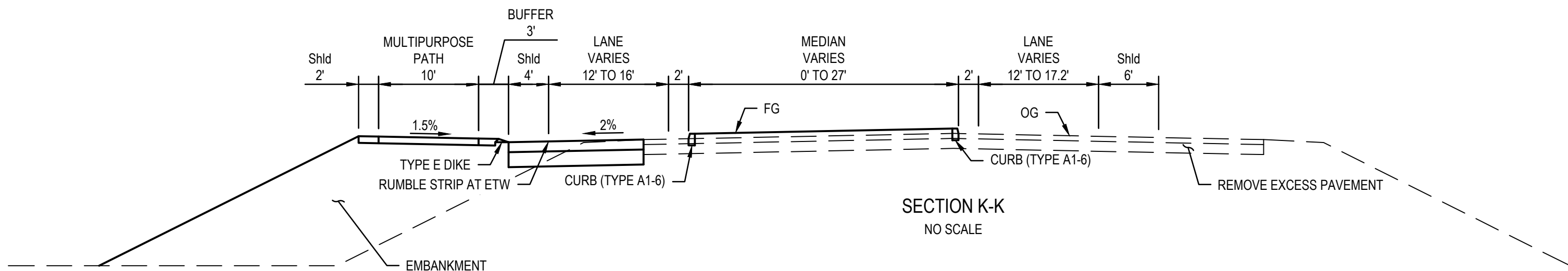
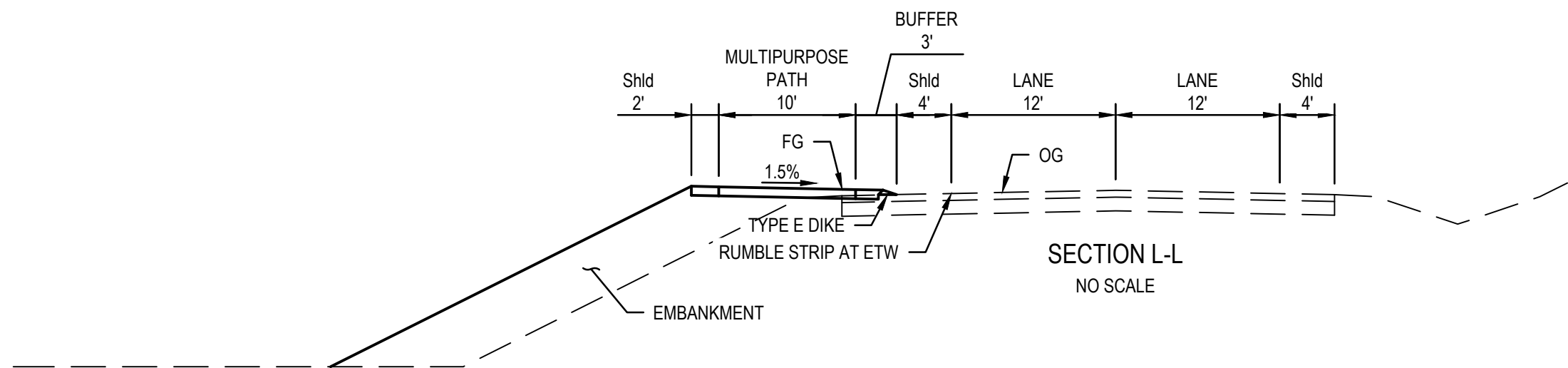
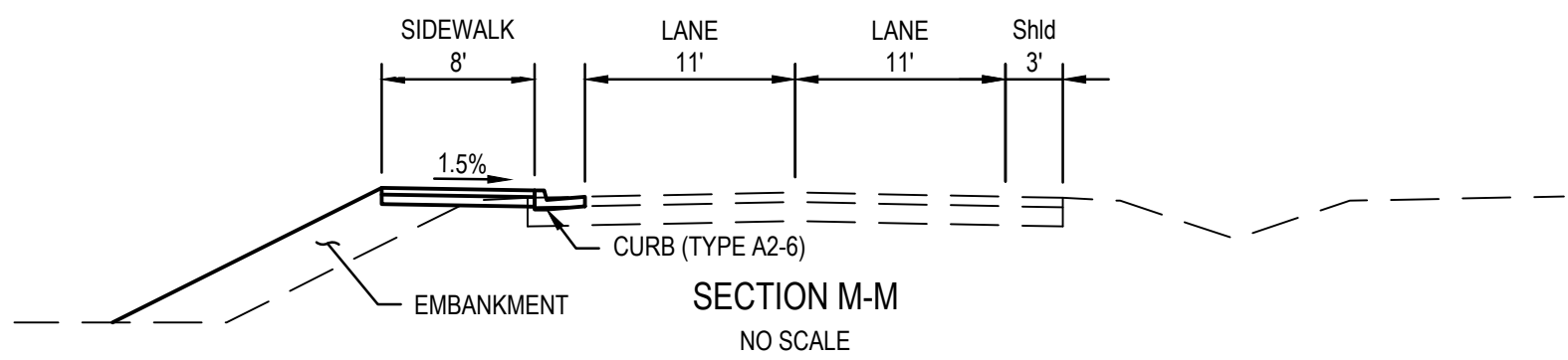

**LEGEND**

- EXISTING FEATURES
- PROPOSED FEATURES

**ABBREVIATIONS**

- ETW EDGE OF TRAVELED WAY  
FG FINISHED GRADE  
LS LANDSCAPE  
OG ORIGINAL GRADE  
Shld SHOULDER  
SUP SHARED USE PATH  
Var VARIES



NEVADA COUNTY TRANSPORTATION COMMISSION  
STATE ROUTE 49 MULTIMODAL CORRIDOR STUDY  
ATP EXHIBITS

**SR 49 / CEMENT HILL Rd / W BROAD St  
AND ELKS LODGE / JUVENILE HALL  
DRIVEWAYS - SECTIONS**

Project No. 11194668  
Comp. No. 2646  
Date AUGUST 2020